Prelude in C major
BWV 846

J. S. Bach

Allegro (♩ = 112)
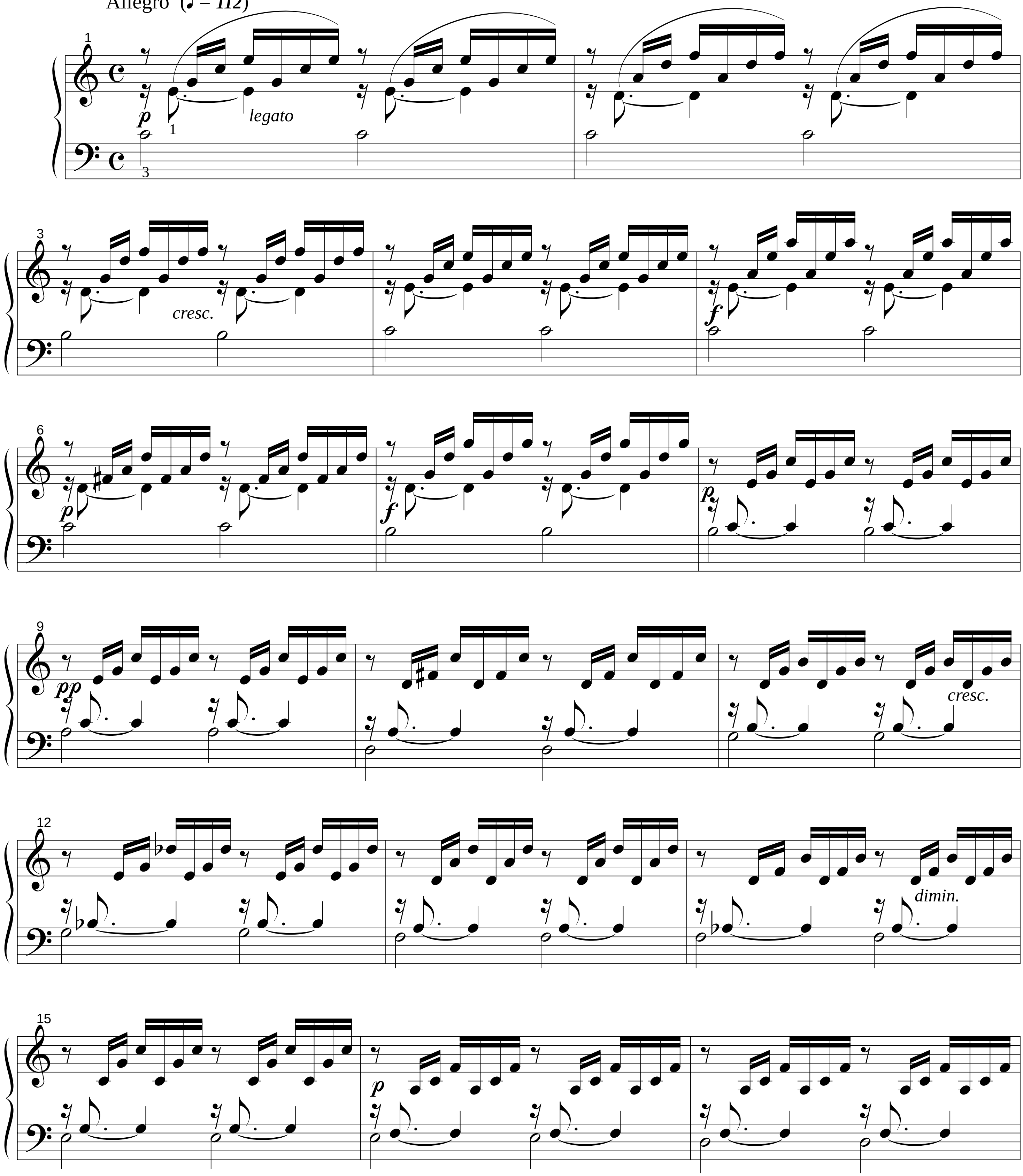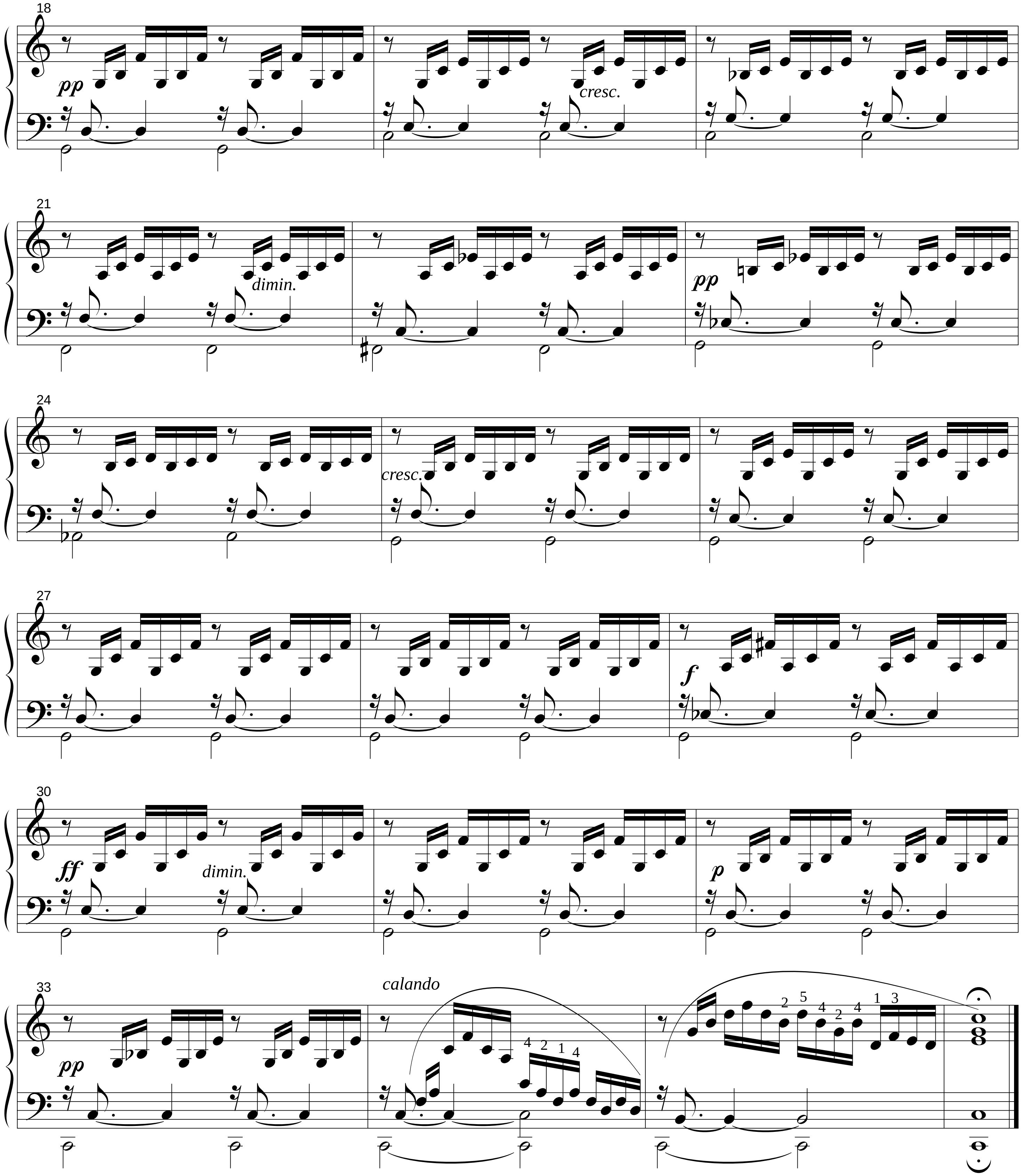



18
pp
cresc.
21
dimin.
pp
24
cresc.
27
f
30
ff
dimin.
p
33
pp
calando